

## **Corrigendum for NRSC/PUR/2017E03520-01**

1. Specifications and tentative furniture layout drawings as uploaded may be considered for your quote.
2. Vendor should furnish FSC /BIFMA certificate for office furniture.
3. Vendor shall submit proposed Furniture Layout with technical bid for evaluation
4. It is clarified that EMD shall be Rs.2.00 Lakhs for file No NRSC/PUR/2017 E0 3520-01 FURNITURE FOR TRANSIT HOUSE OF NEW ISRO COMPLEX AT RC-WEST JODHPUR.
5. Vendor should furnish requisite photographs/broachers of proposed furniture supply needs to be submitted along with the technical bid.
6. Vendor should arrange necessary support during the NRSC committee visit to your workshops for inspection.
7. Vendor please may be noted that delivery schedule only 4weeks from the date of issue of purchase order.
8. Temporary Storage area will be provided to the vendor during the supply and installation of furniture. However, it is the responsibility of vendor to safeguard the furniture.
9. Warranty shall start after entire completion of furniture installation and handing over to Department. Till than handling/shifting damages shall be born by Agency only.
10. Credentials of the Agency shall be considered based on the works carried out with value mention in terms of quantity.
11. Necessary provision for Electrical wiring/Conduit laying within furniture and cutouts requirement etc., shall be provided by Vendor before dispatch of furniture to the site. However detailed requirement of cut outs in furniture shall be provided to the Vendor before dispatch of furniture.

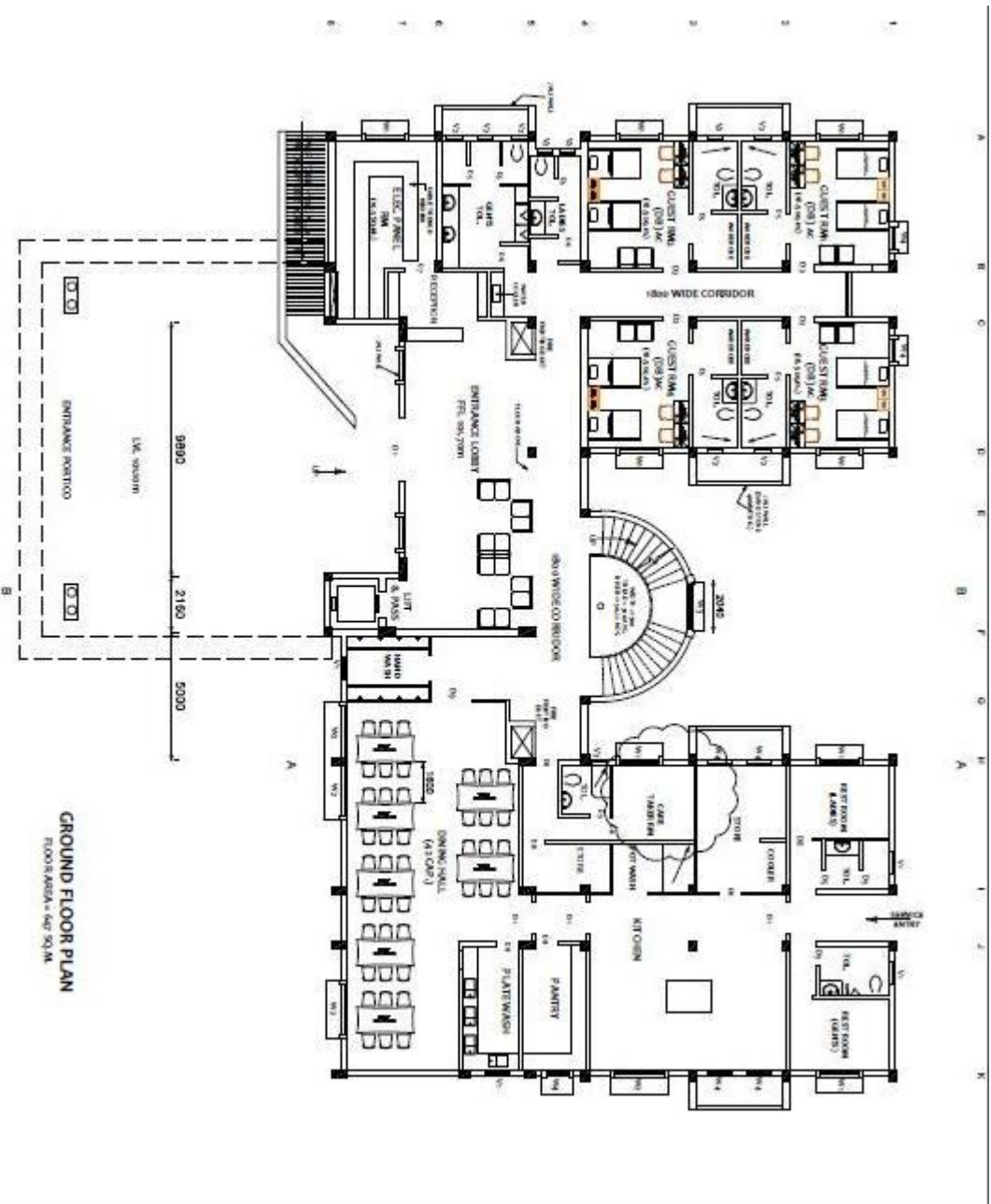

**GROUND FLOOR PLAN**  
 FLOOR AREA = 467 SQ.M.

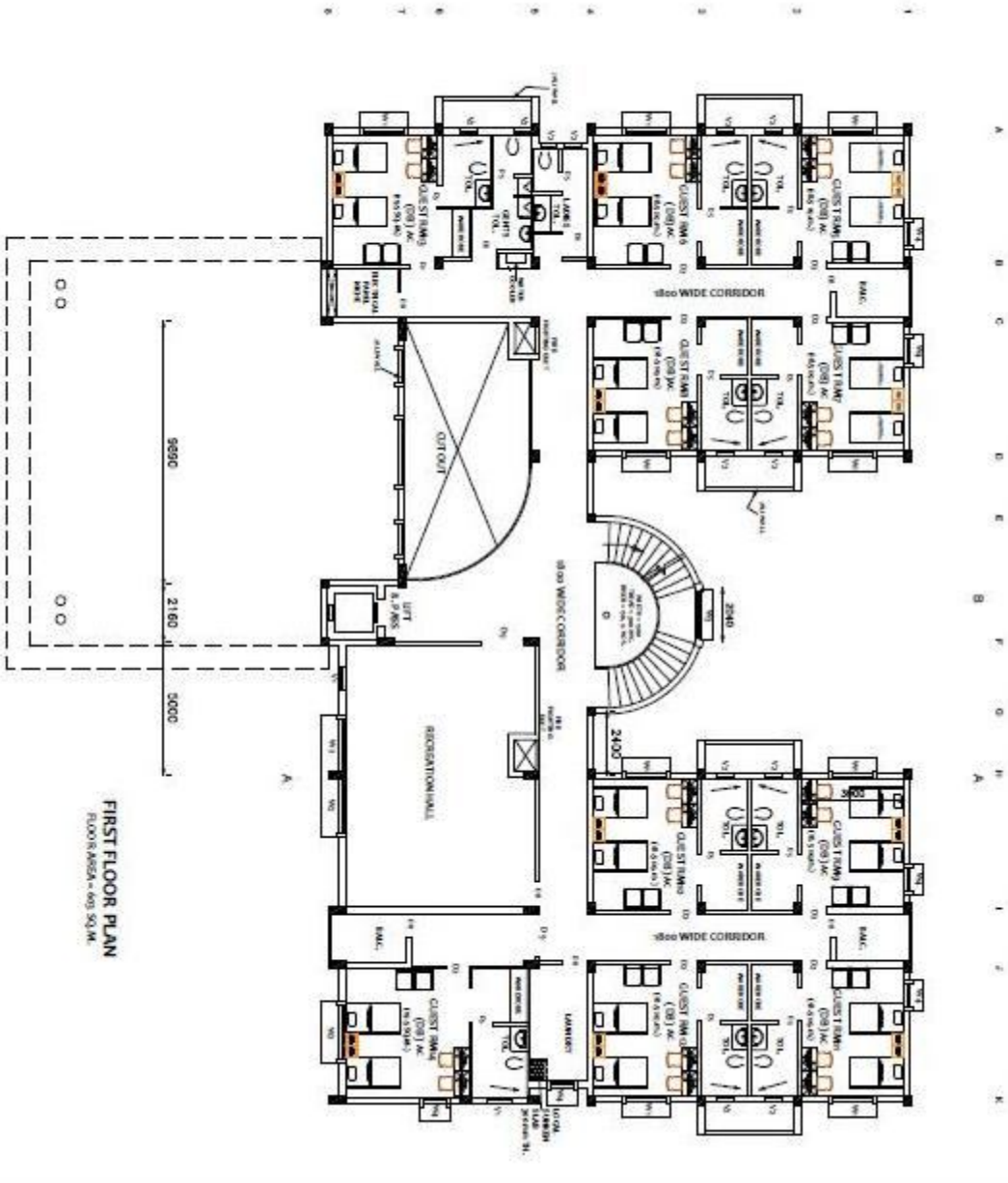

**FIRST FLOOR PLAN**  
 FLOOR AREA - 603 SQ.M.

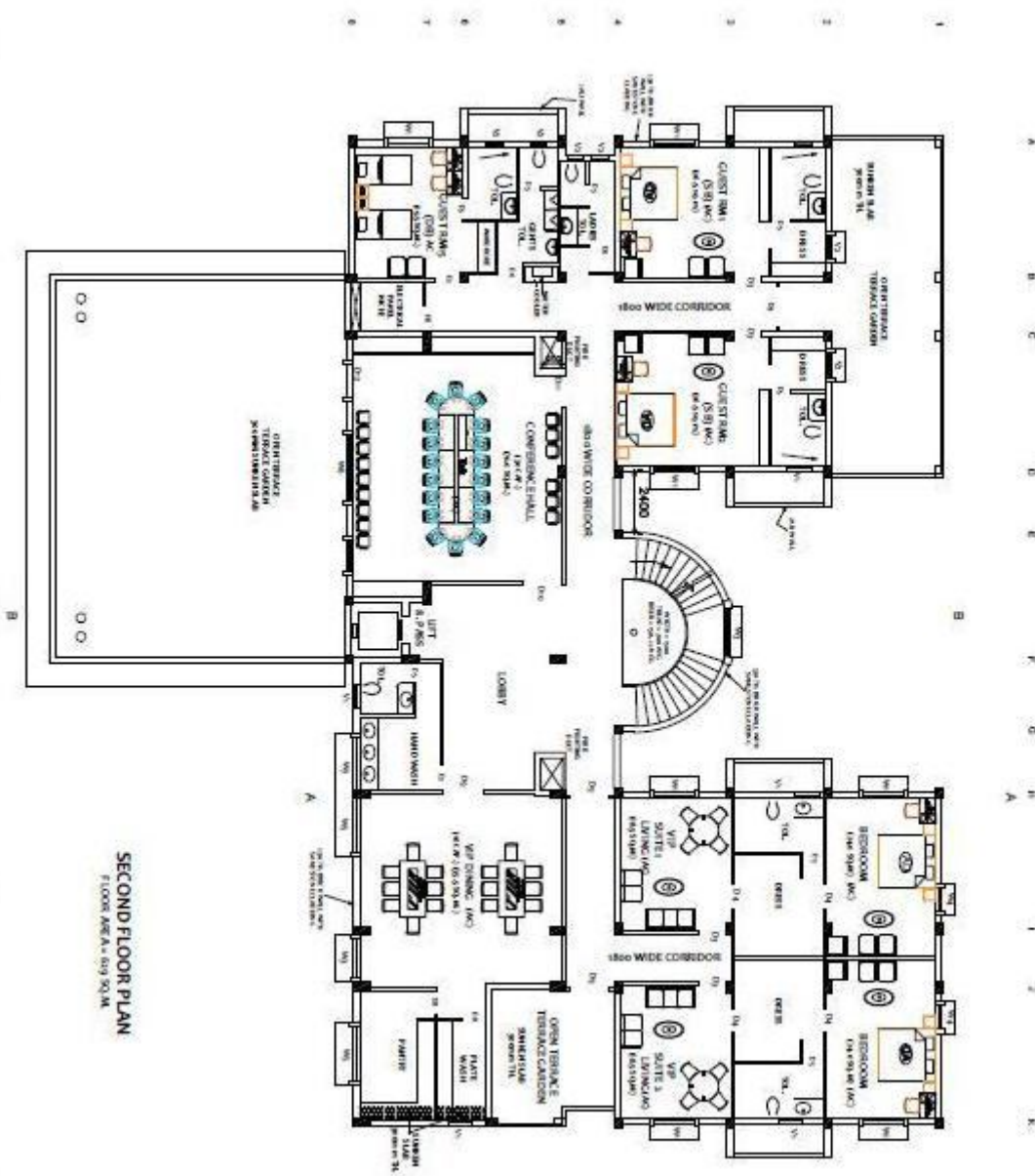

**SECOND FLOOR PLAN**  
 FLOOR AREA = 107 SQM